

**EAST ELEVATION**  
SCALE 1:200

EXISTING MULTI-STOREY CAR PARK

METRO STOP (SOUTH BUILDING)

EXISTING DUBLIN AIRPORT BUILDINGS

METRO STOP (SOUTH BUILDING)

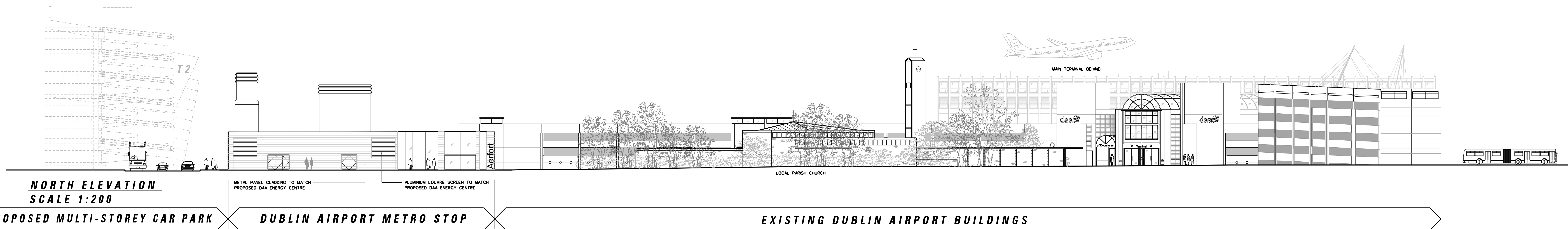

**NORTH ELEVATION**  
SCALE 1:200

PROPOSED MULTI-STOREY CAR PARK

DUBLIN AIRPORT METRO STOP

EXISTING DUBLIN AIRPORT BUILDINGS

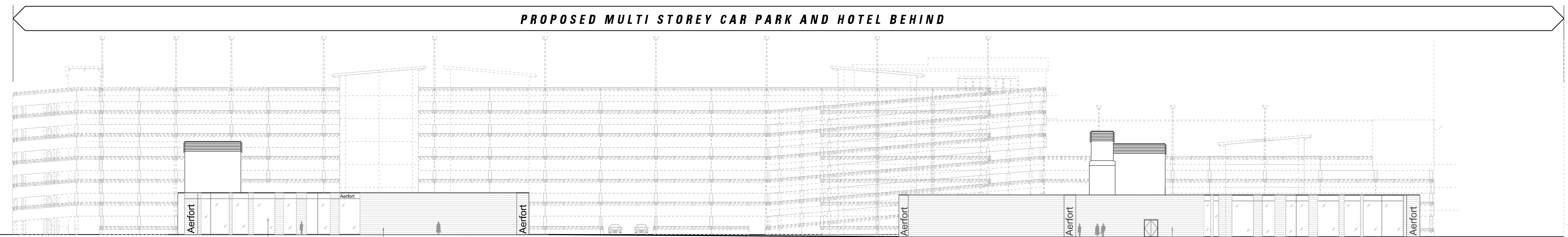

**WEST ELEVATION**  
SCALE 1:200

NORTHERN BUILDING - WEST ELEVATION

SOUTHERN BUILDING - WEST ELEVATION

PROPOSED MULTI STOREY CAR PARK AND HOTEL BEHIND

REFERENCE RELATED DRAWINGS  
FOR 1:500 PLAN DRAWING SEE RAIL ORDER PLAN No. MN-RO 103 B-C(L)/MN/000/GA/103003/A  
AND ALSO SEE  
AIRPORT STOP - GROUND LEVEL PLAN MN-ST 103 B-C1(L)/MN/000/TO/103001/A  
AIRPORT STOP - CONCOURSE & MEZZANINE PLANS MN-ST 102 B-C2(L)/MN/000/TO/103002/A  
AIRPORT STOP - PLATFORM PLAN MN-ST 103 B-C3(L)/MN/000/TO/103003/A  
AIRPORT STOP - SECTIONS MN-ST 103 B-C4(L)/MN/000/TO/103004/A

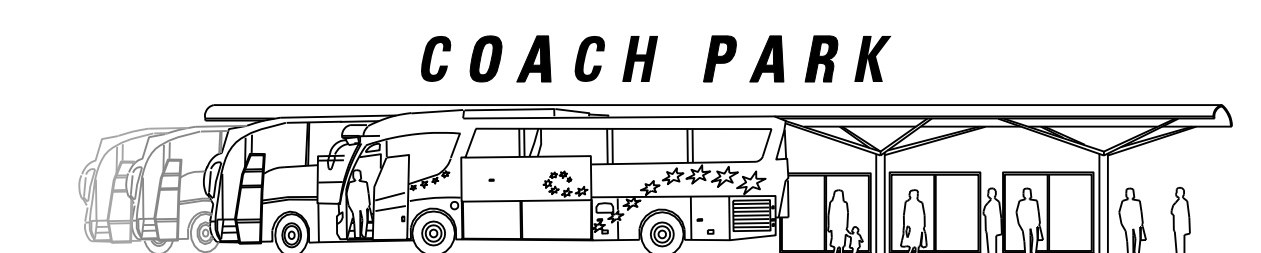

COACH PARK

**SOUTHERN BUILDING - SOUTH ELEVATION**  
SCALE 1:200

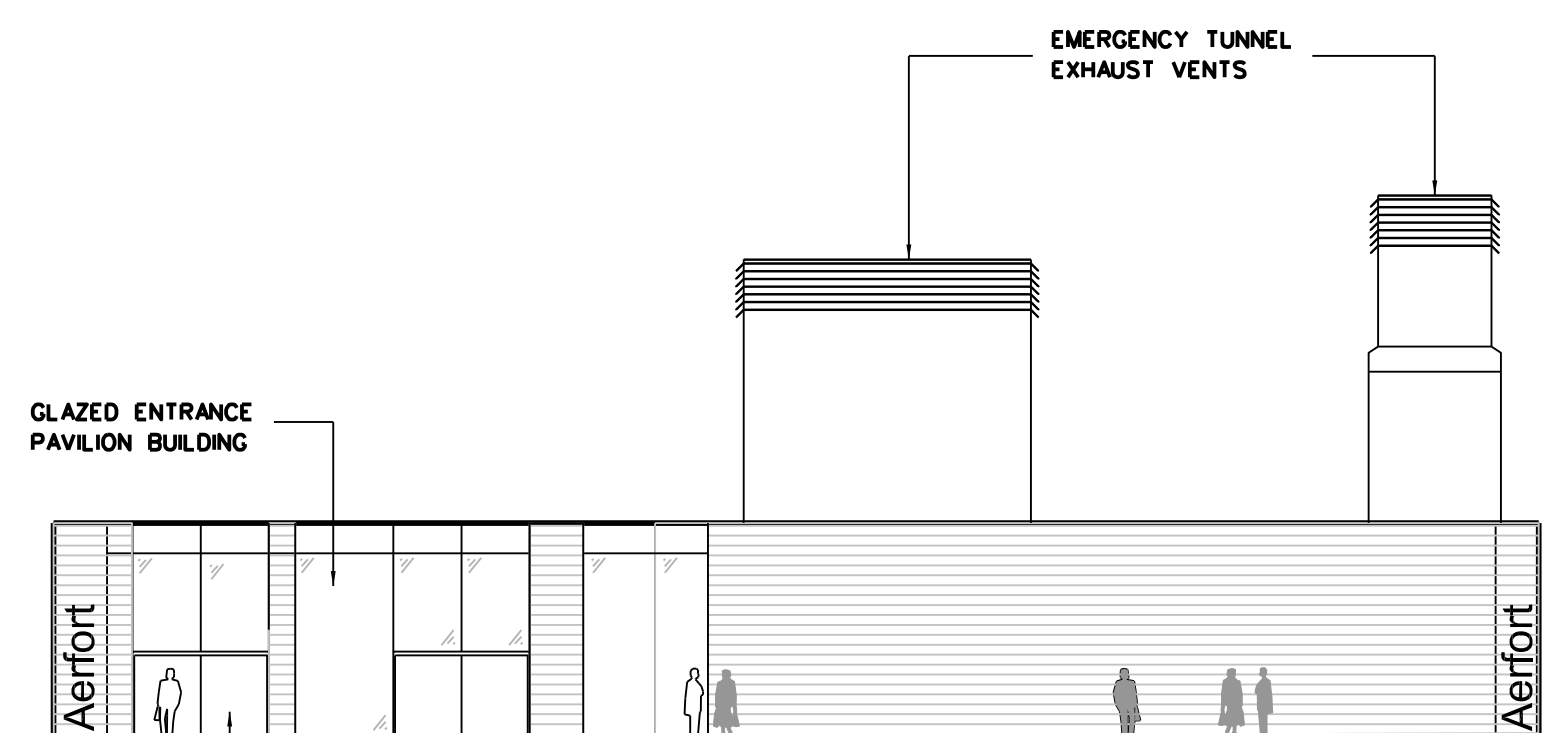

DUBLIN AIRPORT METRO STOP



PROPOSED MULTI STOREY CAR PARK

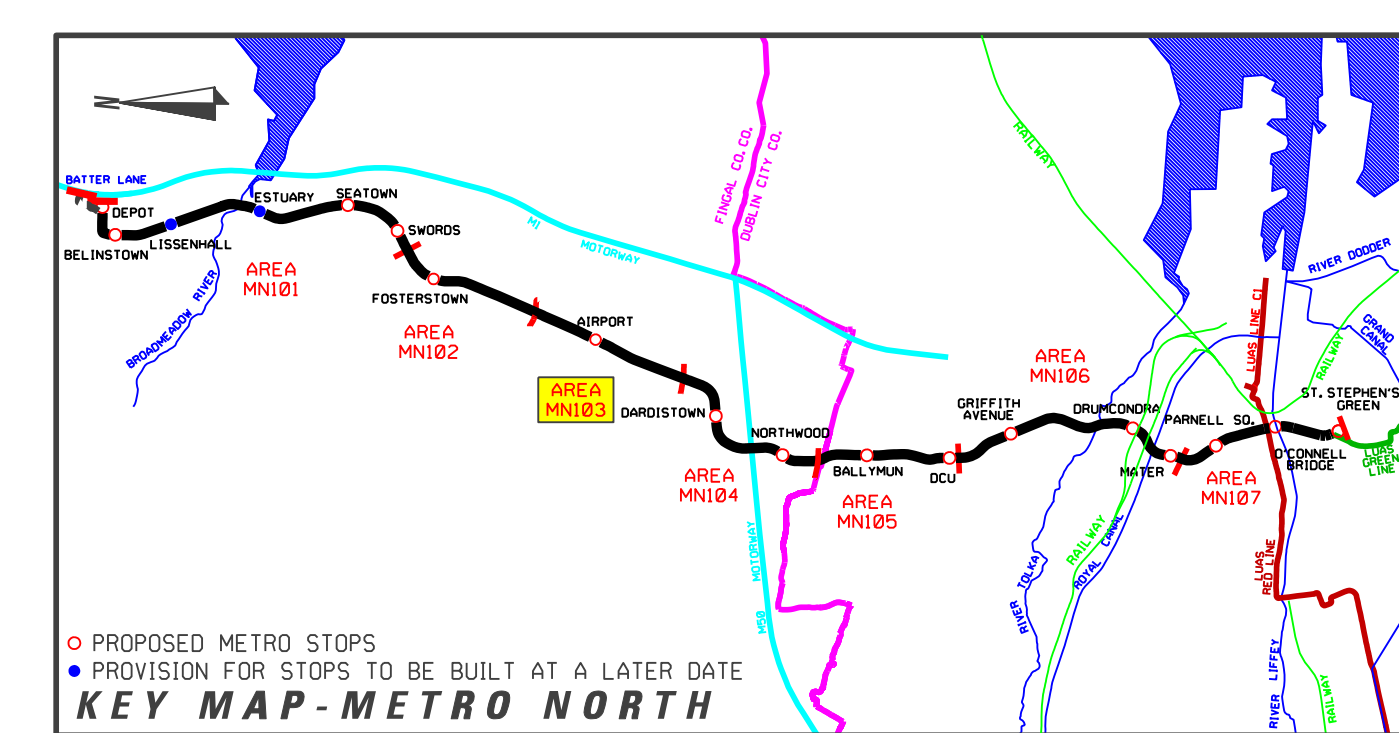

KEY MAP - METRO NORTH

REVISION	DATE	MODIFICATION	STATUS	CHECKED/APPROVED

**RPA** Railway Procurement Agency  
 CONTACT: 011 944 3444  
 100, Pearse Business Centre  
 Pearse Street,  
 Dublin 8, Ireland  
 Phone: 011 944 3444  
 Fax: 011 944 3441  
 www.rpa.ie

**METRO**

TITLE:  
**RAILWAY WORKS**  
LINE MN - STRUCTURES  
AIRPORT STOP - ELEVATIONS

PREPARED: RPA OFFICE	CHECKED: GEOFFREY FEATHERSTONE
SCALE: 1:200	APPROVED: ROBY O'CONNOR
DATE: AUGUST 2008	

AREA NO. <b>103</b>	PLAN NO. MN-ST 103 B-C5	SUBJECT: RAIL ORDER
------------------------	----------------------------	------------------------

INTERNAL DOCUMENT NUMBER	STAGE	LINE	CONTRACT	ELEMENT	OPW NO.	OPW REV.
	L	MN	000	TO	103003	A